

PLAN SHOWING THE PROPOSED DWELLING HOUSE IN S.No. 187/1c W.S. SETHURAMA IYER STREET, RAMAPURAM VILLAGE SAIDAPET TALUK, CHENNAI DIST SCALE 1"80' OR 1:80 FOR MR. P. GOVINDARAJAN. MLLVAKKAM PANCHAYAT UNION.

JOINERY

D DOOR	3 1/2' x 6 1/2' - 79 x 198
D1 DOOR	3'0" x 6 1/2' - 91 x 198
D2 DOOR	2 1/2' x 6 1/2' - 76 x 198
W WINDOW	4 1/2' x 4 1/2' - 137 x 137
W1 WINDOW	4 1/2' x 4 1/2' - 122 x 137
V VENTILATOR	2 1/2' x 2 1/2' - 61 x 76

PROPOSED

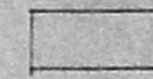

ROAD

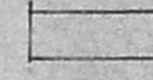

BOUNDARY

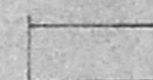

TOTAL AREA - 2464 SFT 228 M²

PROPOSED AREA -

576 SFT 53 M²

R. Mohan Rao

Phone: 440765

R. Mohan Rao, D.C.E.
LICENSED SURVEYOR
Corporation of Madras
REG. No: 14
AMBATTUR TOWNSHIP
ALANDUR MUNICIPALITY
Consulting Engineer & Contractors
Office: 5/8, Madhav Road
T. NAGAR, MADRAS-600 059

P. Govindarajan
OWNER

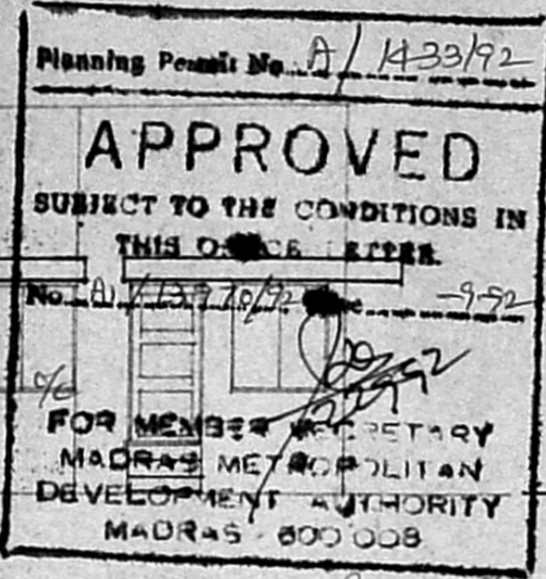

FRONT ELEVATION.

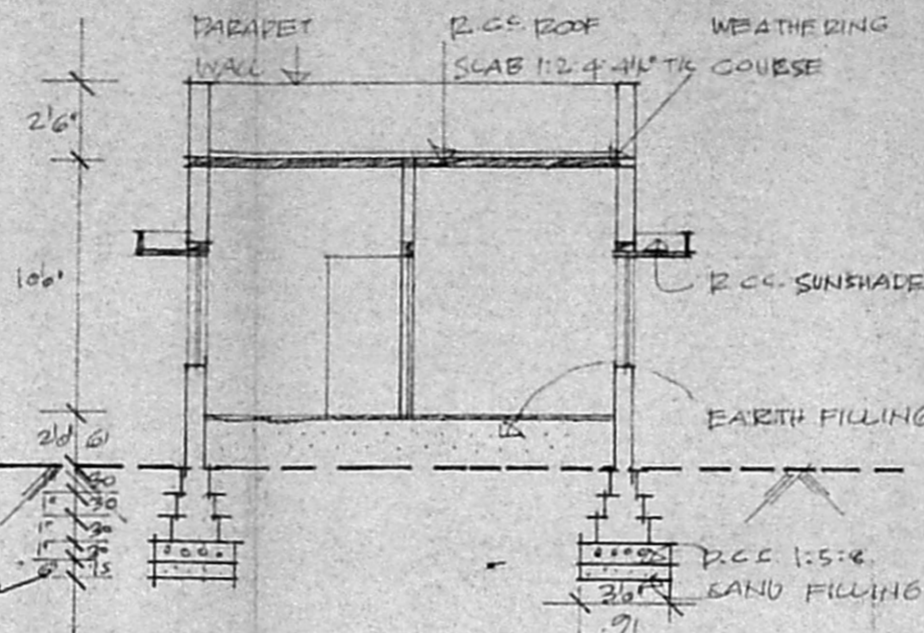

SECTION ON "AA"

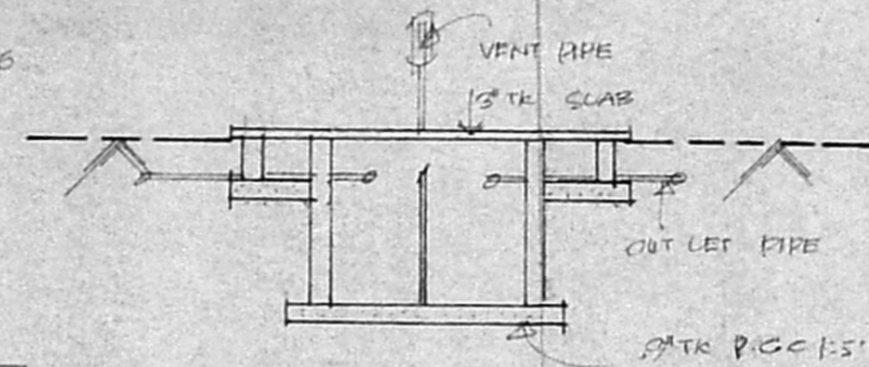

SECTION OF SEPTIC TANK

SCRUTINY PLAN

A/13970/92

9/7

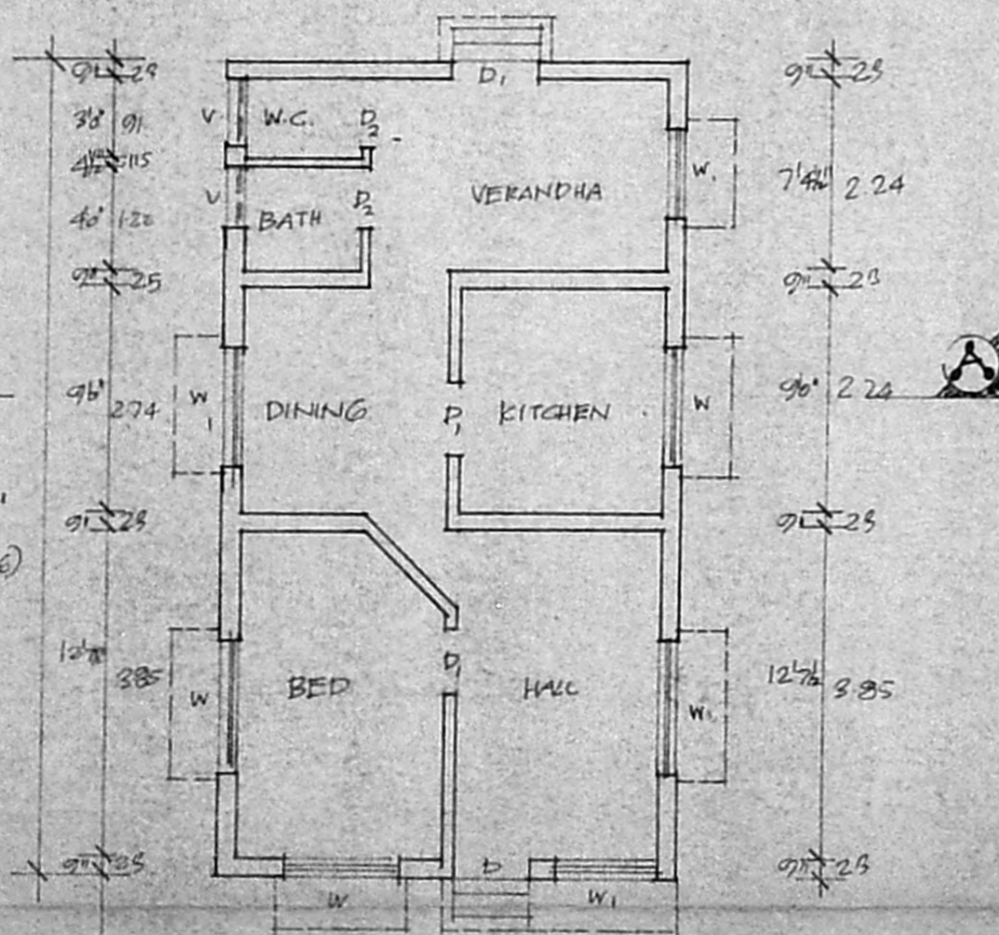
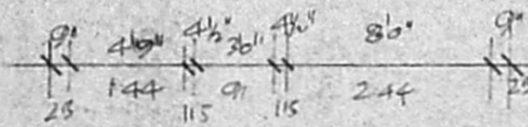

GROUND FLOOR PLAN.

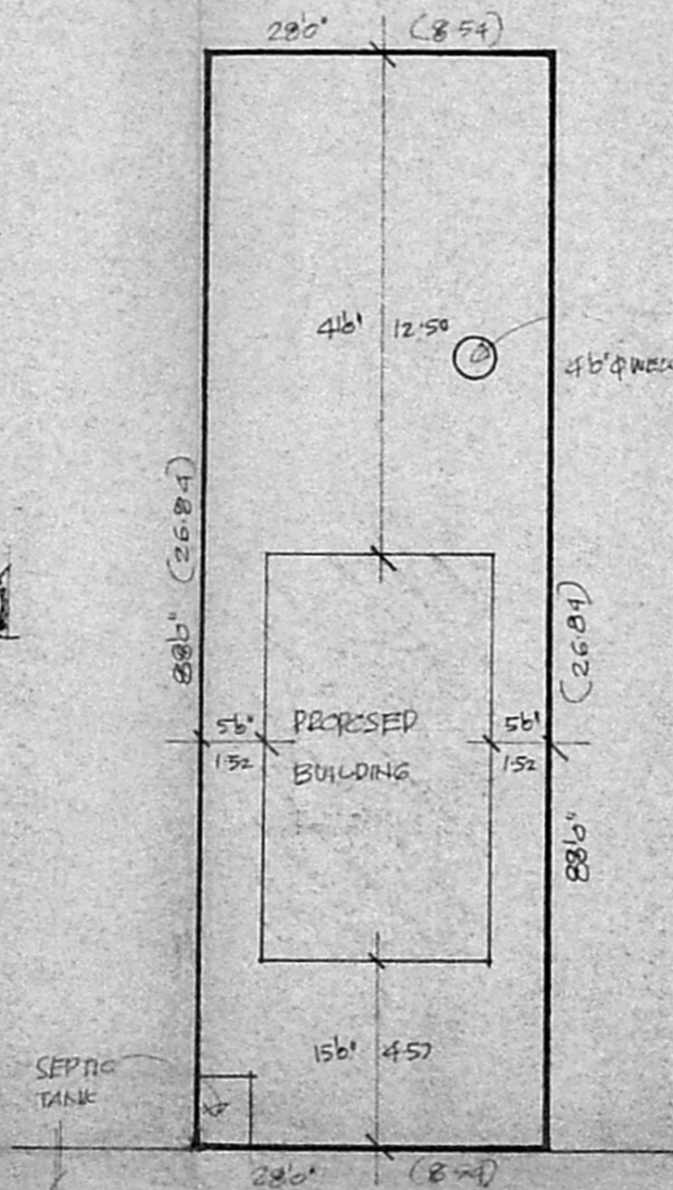

SITE PLAN. SCALE 1"120' OR 1:120

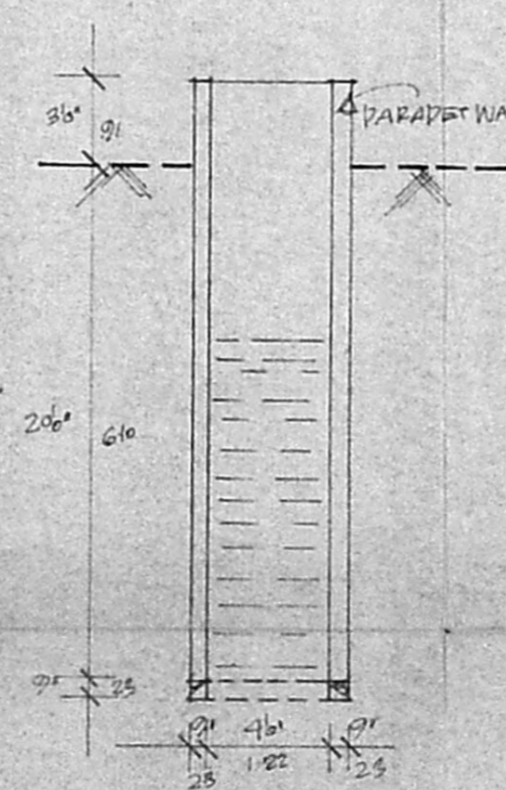

SECTION OF WELL.

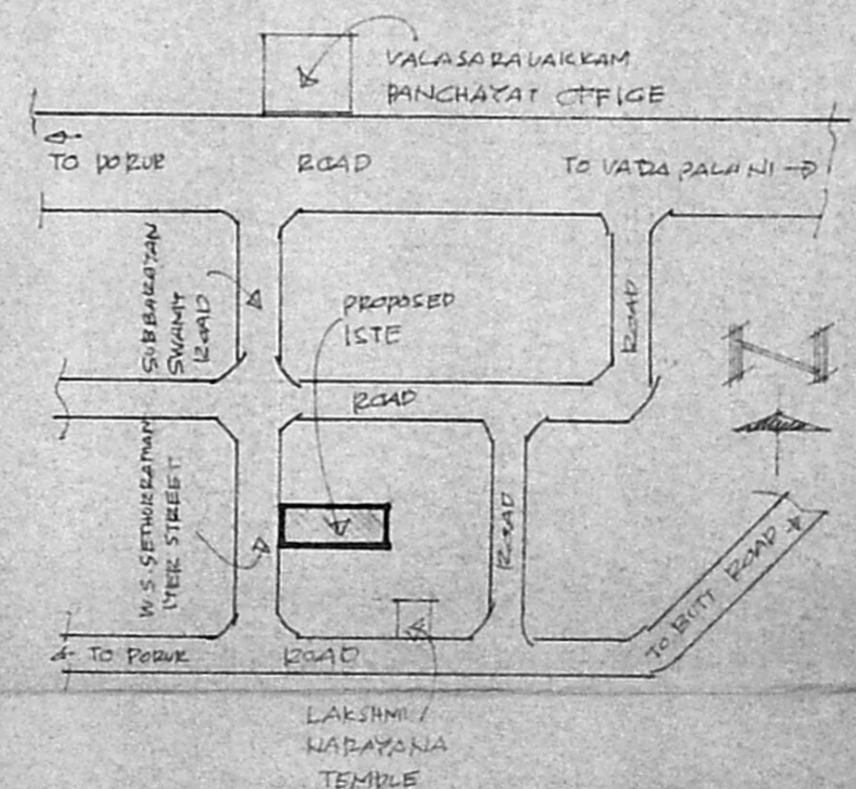

KEY PLAN. (NOTES)